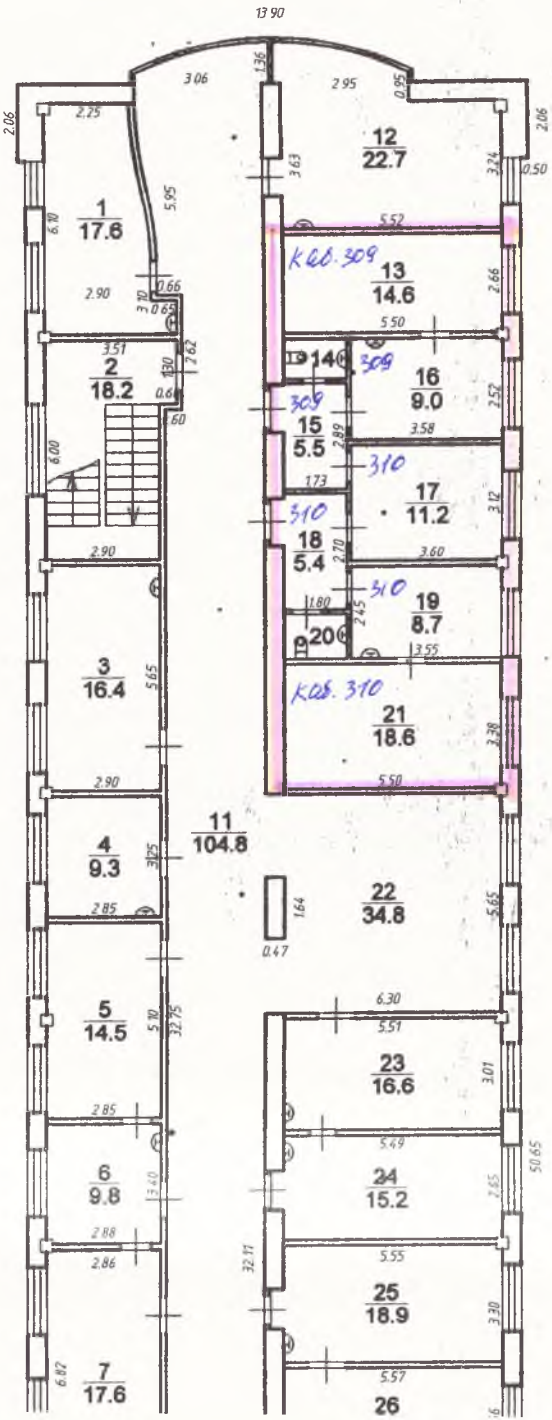
1
17.6
2
18.2
3
16.4
4
9.3
5
14.5
6
9.8
7
17.6
11
104.8
12
22.7
13
14.6
14
15
5.5
16
9.0
17
11.2
18
5.4
19
8.7
20
21
18.6
22
34.8
23
16.6
24
15.2
25
18.9
26
Каб. 309
309
310
Каб. 310